CSE 326: Information System Design Sessional Mock UI Presentation

Presented by: 2105098

GroupNo: 4

- Shemanty Mahjabin
- Farihan Ishraq Othiya
- Debashmita Saha
- Mahabuba Sharmin Mim
- Jerin Akter

Instagram
Features

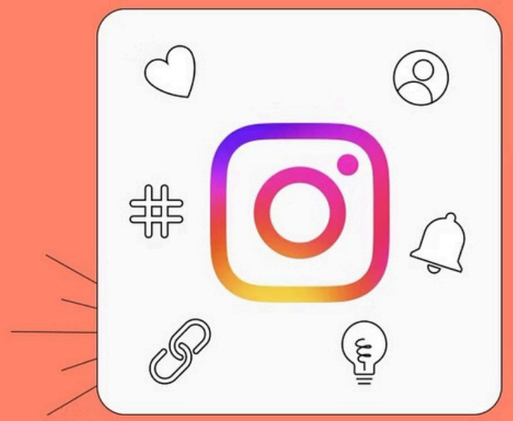

socialbu.com

Key Features of Our Instagram Module

- Feed Generation
- Post Interaction
- Post Creation
- Friend Suggestion

Objective of the Mock UI

- To visualize thecore userflowsof the Instagrammodule
- To translate system requirements into an intuitive user interface
- To demonstrate how users interact with feed, posts, and social features
- To validate usability before implementation

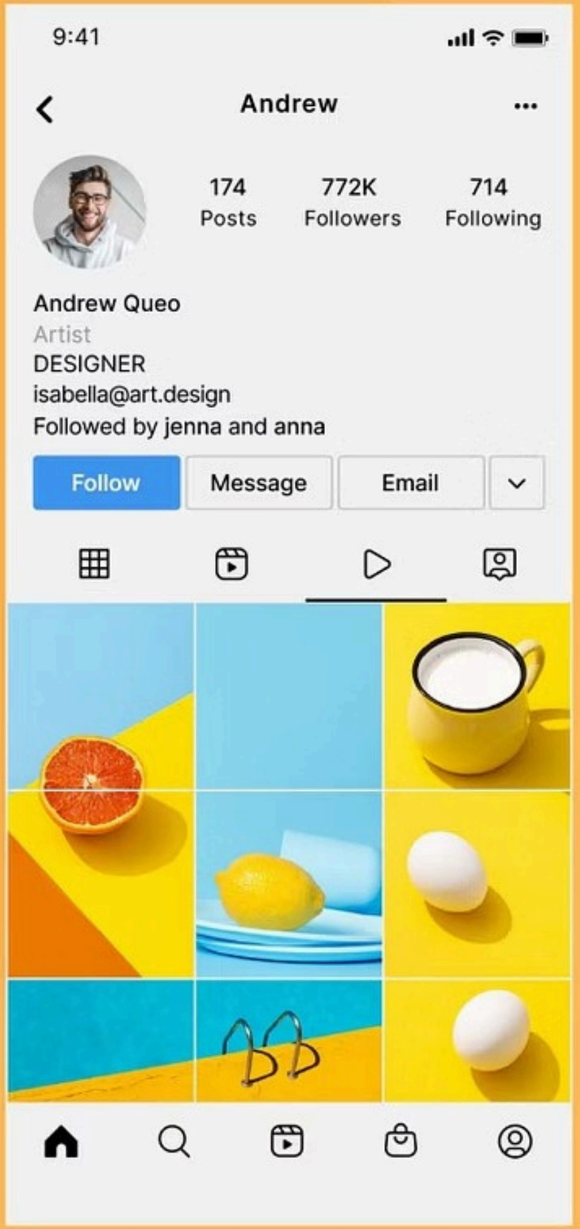

Target Users & Context

Primary Users

Logged-in Instagram users

Usage Context:

- Browsing content
- Creating and sharing posts
- Interacting with others
- Discovering new connections

Thank You